v-Alto: Eb
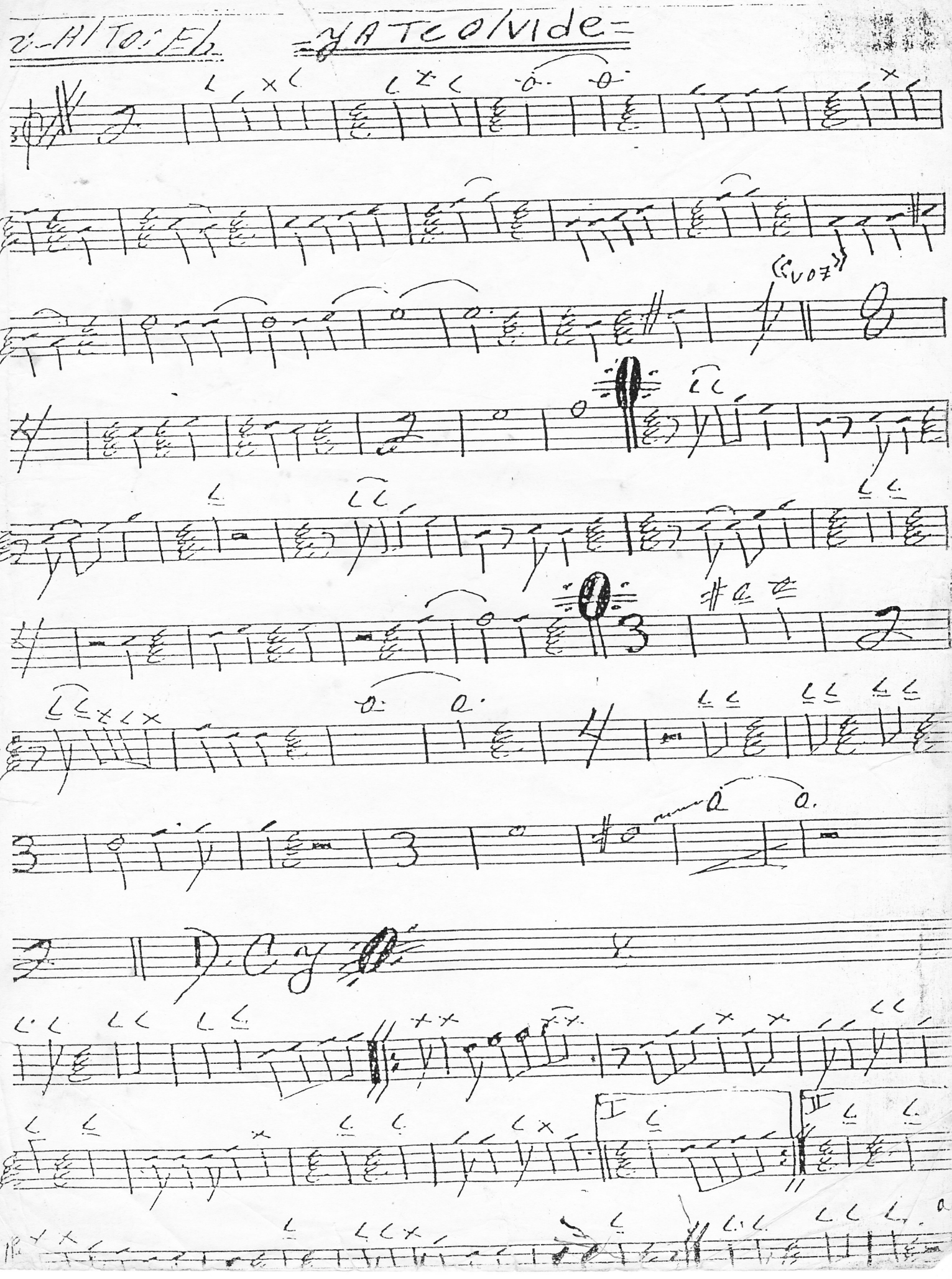
YA TE OLVIDE